WaterQuest Solutions

# Janus Zone Valve

The zone valve can be supplied fitted into a one to five station manifold, with pilot and solenoid operation. Various porting configurations are available. Please contact Waterquest with your specific requirements.

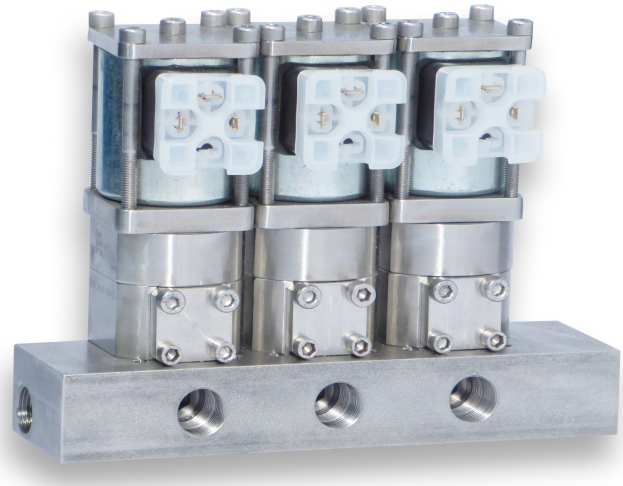

Solenoid actuated 12 or 24 volts for independent zone operation.
Coil power - 32 watts
Maximum pressure - 160 Bar
0-60l/min per zone
Available in sizes DN3, DN9 and DN25.

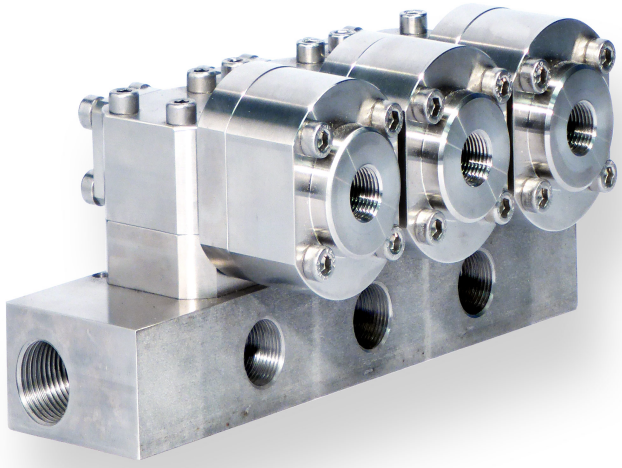

Pilot actuated for independent zone operation.
Pilot pressure 10 to 40 Bar
Maximum pressure - 160 Bar
0-60l/min per zone
Available in sizes DN3, DN9 and DN25
Atex approved
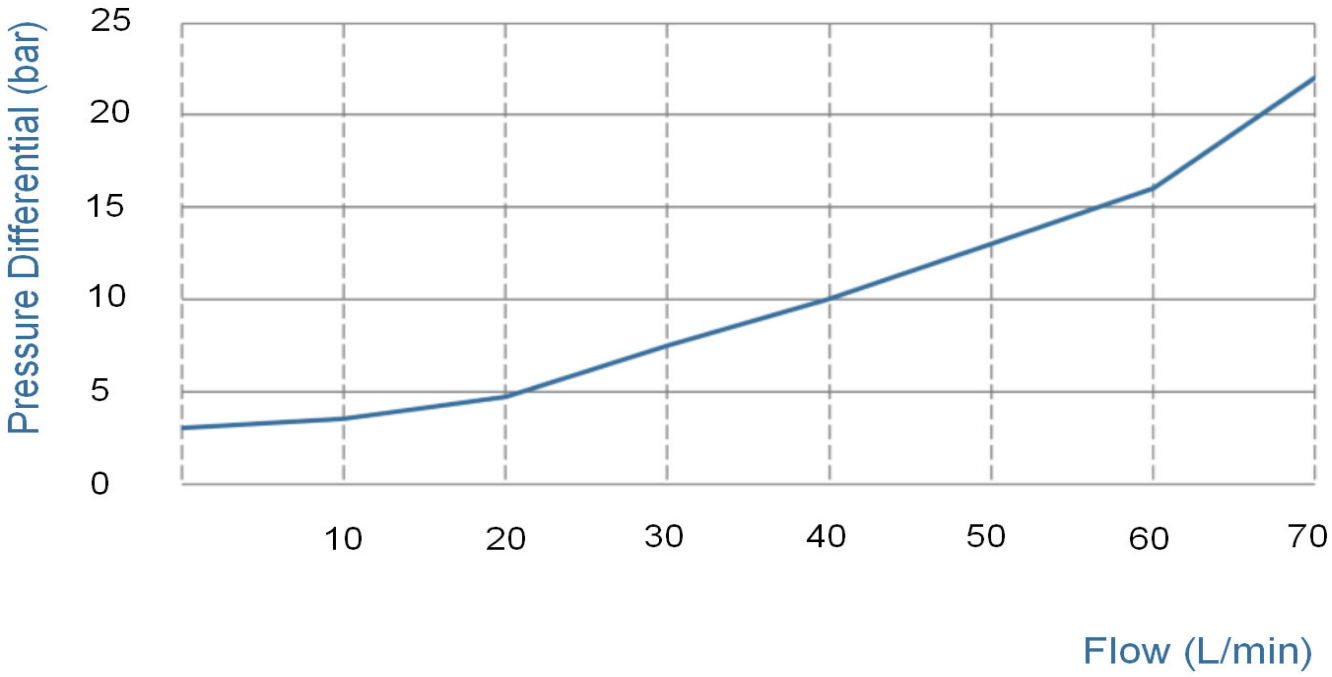
## Fully opened pressure drop against flow rates